

MCPHERSON LN. (ST.)
WATER & SEWER IN ST. R/W

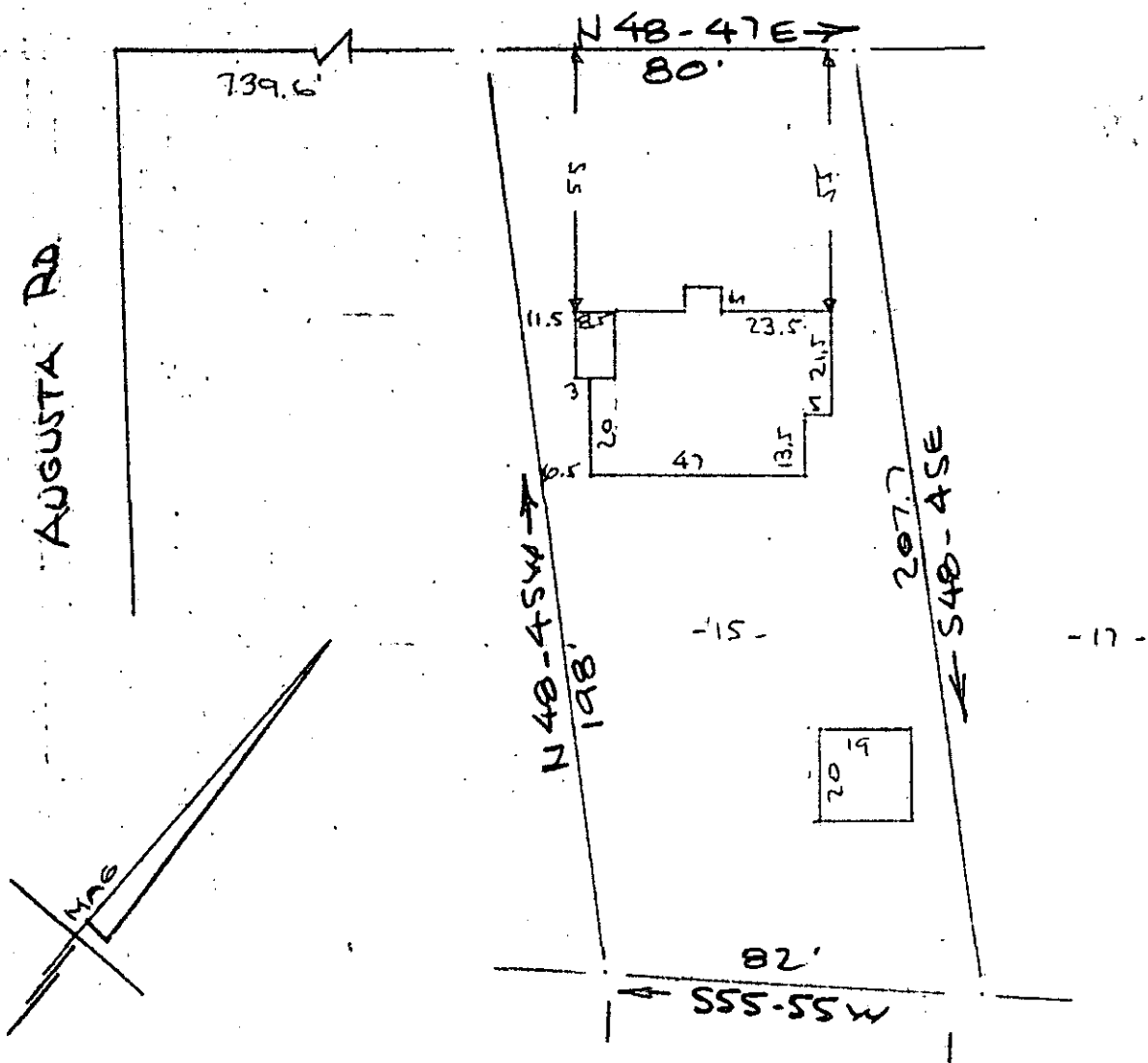

PROPERTY OF
 FRANCIS WILLIAM LAMOTTE JR & PAULA S. LAMOTTE
 GREENVILLE, S.C.
 SCALE: 1" = 40'
 29 MAY 1973

This is to certify that on the 29th day of May 1973, I surveyed the property shown on this plat, being known as property of FRANCIS WILLIAM LAMOTTE JR and PAULA S. LAMOTTE and recorded in the R. M. C. Office Greenville, S.C. in plat book _____ page _____; and that the property lines, walls and buildings are as shown hereon, and that the buildings located on said lot do not encroach or project on adjacent street or property, and that no adjacent buildings or walls encroach on project on said premises except as shown hereon, and that no power lines cross said property except as shown.

5C-45

6261

R. B. Bruce
 R.B. Bruce R.S. 1952.

RECORDING FEE
 PAID \$ 1.00

AUG 29 1973

CAROLINA ENGINEERING AND SURVEYING CO.

GREENVILLE-FLANKERSTLEY
 AUG 29 3 56 PM '73
 DONNIE'S BANKERSLEY